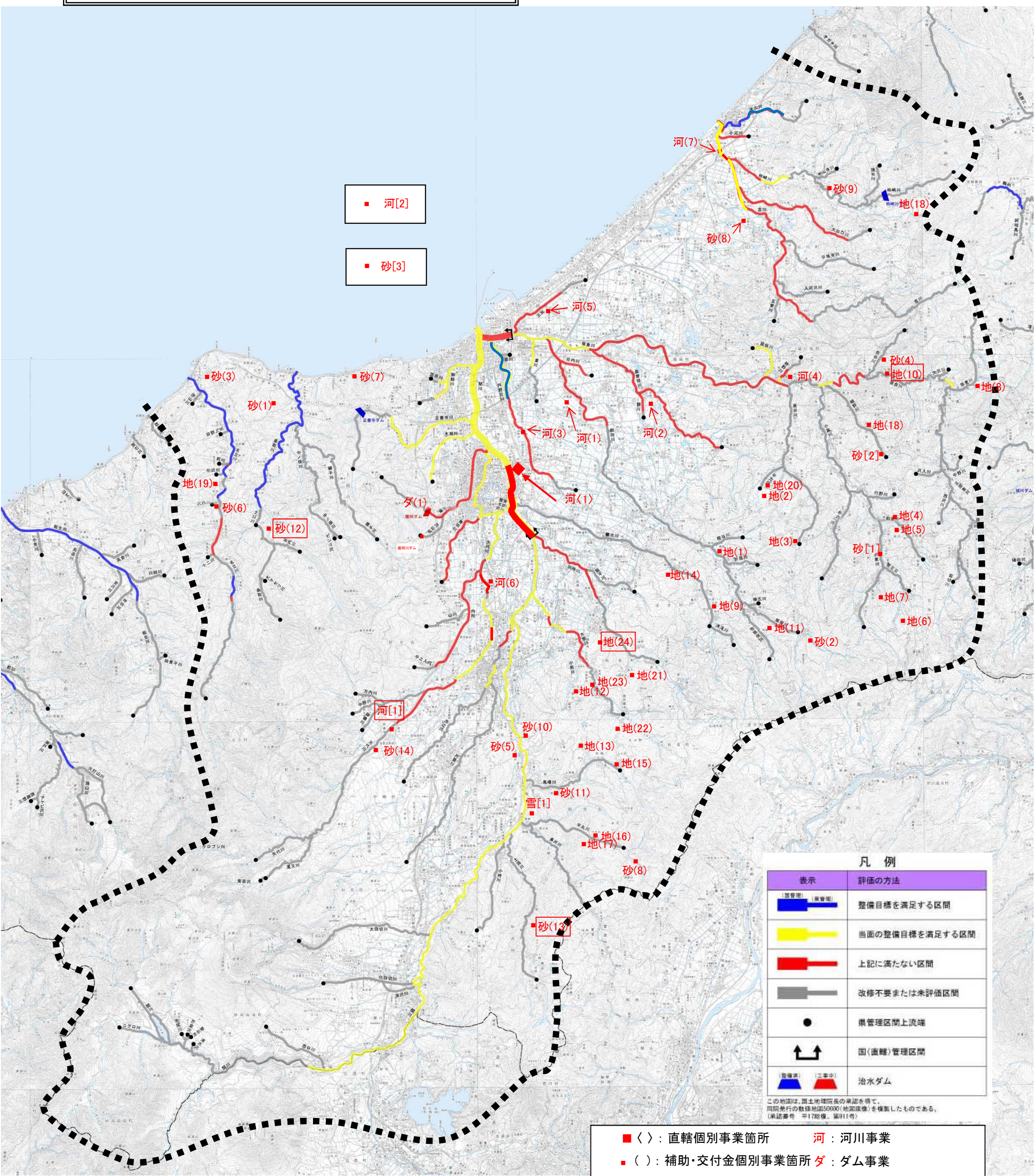平成２６年度の関川圏域の水害・土砂災害対策の事業実施箇所図